

Advanced Echocardiography Course

Course on Echocardiography organized by the BWGNICI

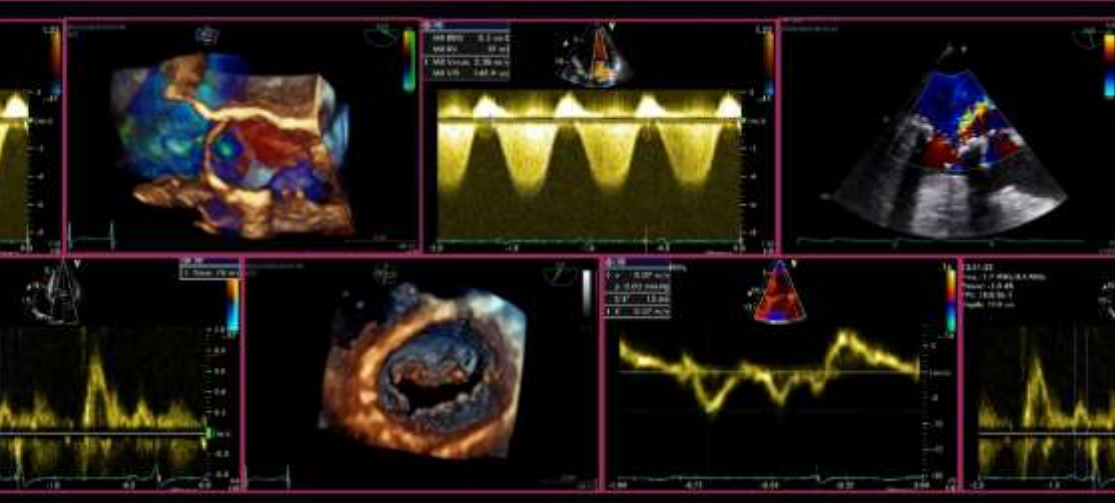

Friday 14th

October 2022

OLV Aalst

W +4 Auditorium Guernica
Moorselbaan 164
9300 Aalst

Friday 14th October 2022

08:30 - 09:00: Registration – Coffee

09:00 - 09:15: Welcome

Guy Van Camp, OLV Aalst

Part 1: Percutaneous Valvular procedures

09:15 - 09:40: MitraClip procedure:

selection of patients and guiding the procedure

Philippe Debonnaire, AZ Sint-Jan Brugge

09:40- 10:05: TAVI:

Still a role for echo or is the field occupied by CT?

Agnès Pasquet, UCL Brussels

10:05 - 10:30: TriClip:

Selection of patients and guiding the procedure

Philippe Unger, CHU St Pierre Brussels

10:30-11:00: Coffee Break

Part 2: Deformation imaging

11:00 - 11:25: Strain and myocardial work in ischemic and non-ischemic LV disease

Jens-Uwe Voigt, UZ Leuven

11:25 - 11:50: Strain and myocardial work in valvular heart disease

Martin Penicka, OLV Aalst

12:50 - 12:15: Strain of the left atrium: clinical utility anno 2022

Philippe Bertrand, ZOL Genk

12:15 - 12:40: Strain of the RV: when and how to use?

Adriana Postolace, CHU de Liège

12:40 - 14:00: Lunch

Part 3: Ischemia and viability testing

14:00 - 14:25: Role of non-invasive stress testing versus CT coronary arteries for the management of CAD

Caroline Van De Heyning, UZ Antwerpen

14:25 - 14:50: Do we still need to search for viability? When and how?

Frank Timmermans, UZ Gent

14:50 - 15:10: Coffee Break

Part 4: Cardiomyopathies

15:10 - 15:35: Amyloidosis: role of imaging in the diagnosis and treatment

Steven Droogmans, UZ Brussel

15:35 – 16:00: HCMP, LVH in hypertension and athletes heart: role of imaging

Guido Claessens, UZ Leuven

16:00 – 16:30: CPET Echocardiography: utility in valvular heart disease and the dyspnea clinic

Jan Verwerft, Jessa Ziekenhuis Hasselt

SECRETARIAT

Maggy Kuppens

E-mail : maggy.kuppens@olvz-aalst.be

MORE INFORMATION

Prof. Guy Van Camp

E-mail : guy.van.camp@olvz-aalst.be

Registration fee: €50 (except for trainees). The fee covers the participation for the whole course (Friday). Please transfer the registration fee to the following account number: IBAN: BE51 7350 2853 5162

Considering the current COVID measures, the possibility to follow the training in class is guaranteed for at least 100 participants. For those who register after the maximum number of participants is exceeded, an online platform will be set up to allow remote participation.

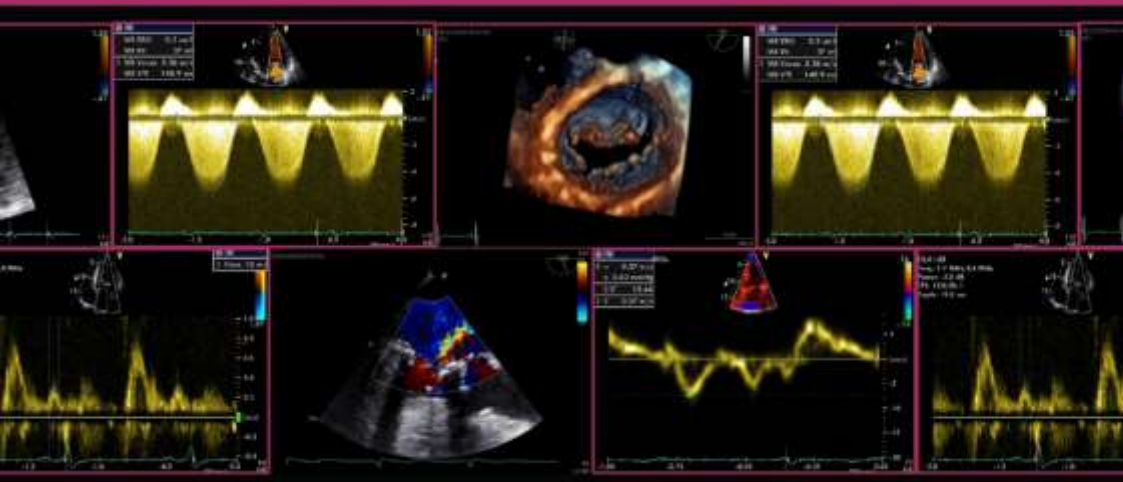

Under the auspices of

Organized by

Supported by

